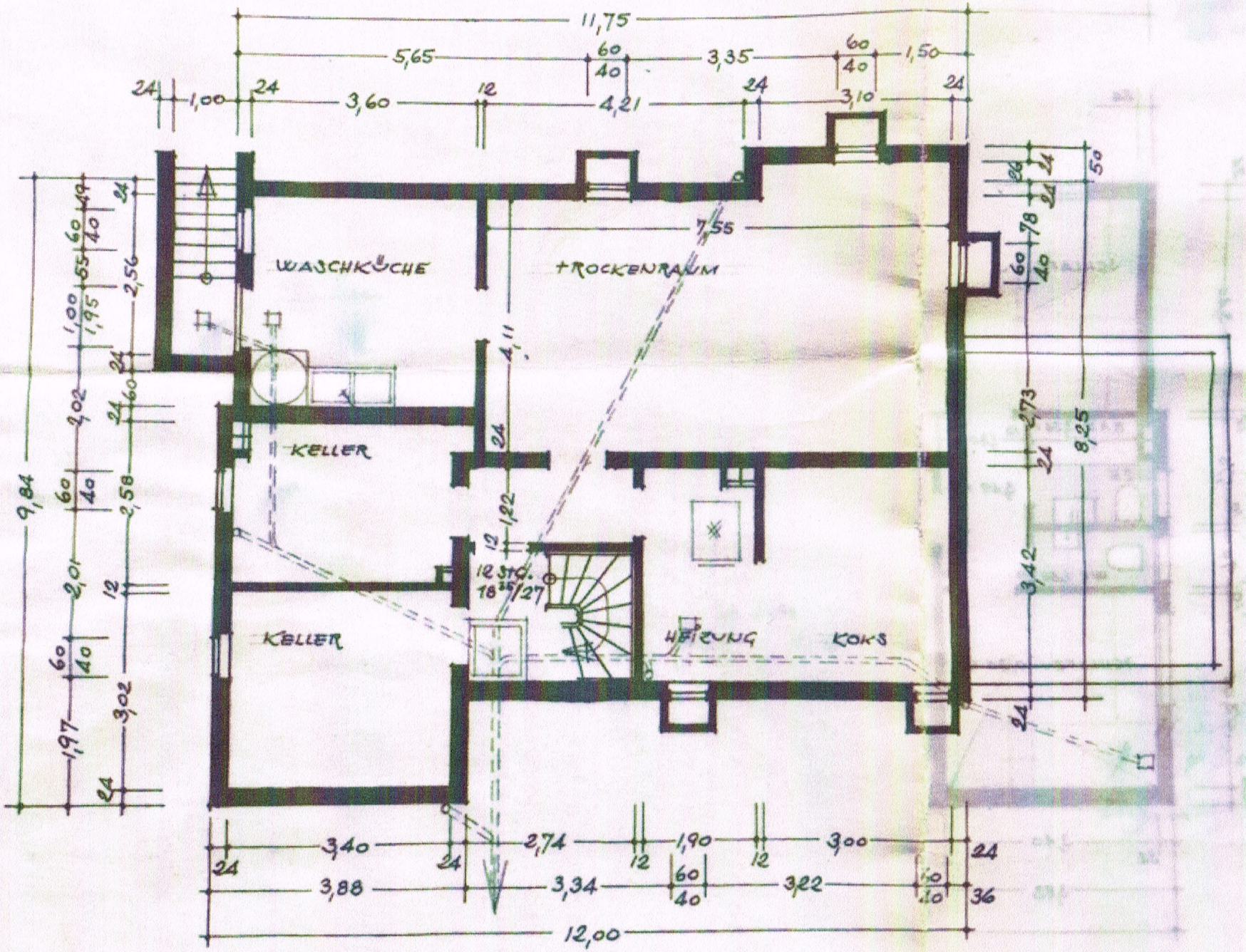

• KELLERGESCHOSS •

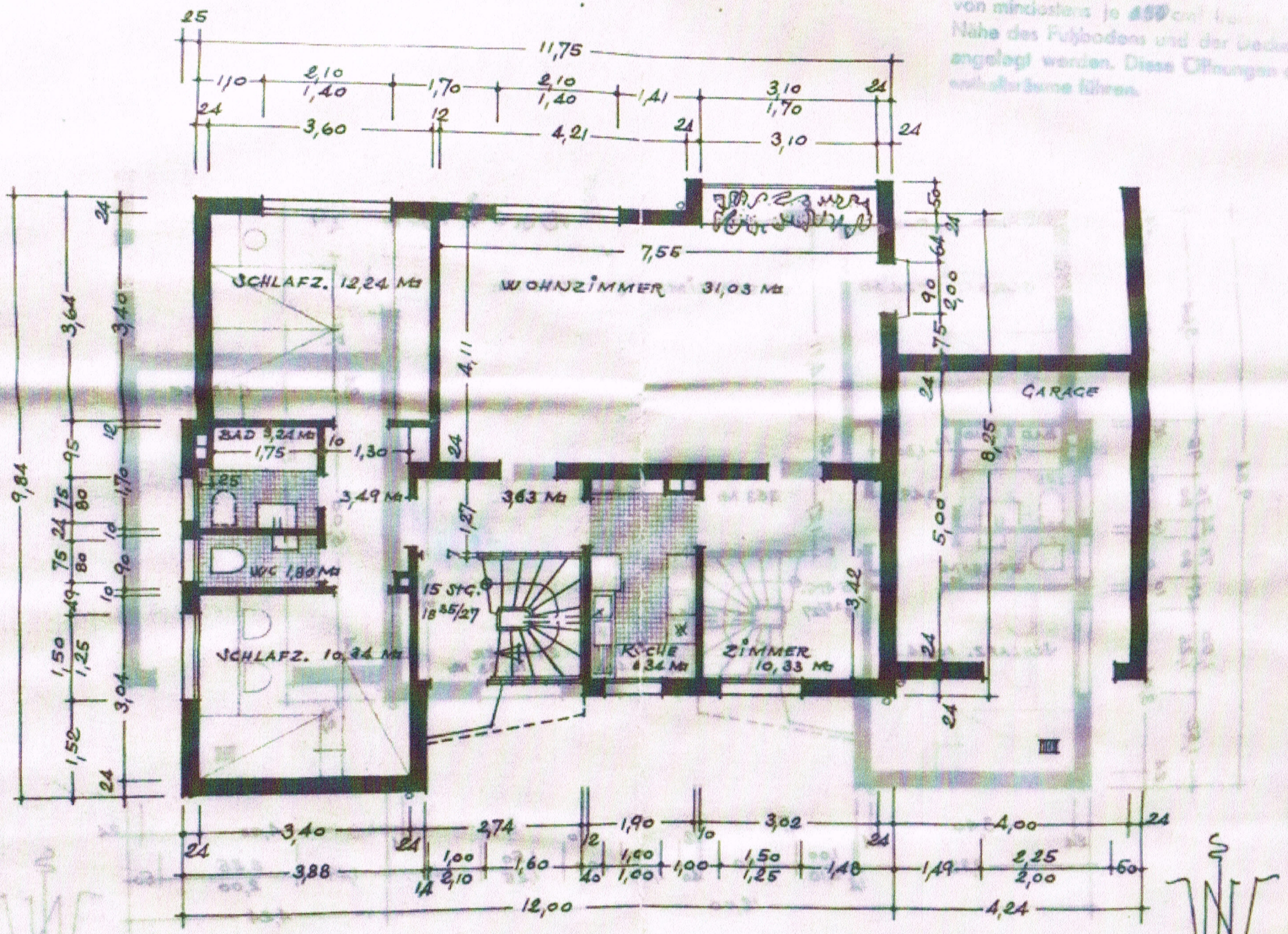

• ERDGESCHOSS •

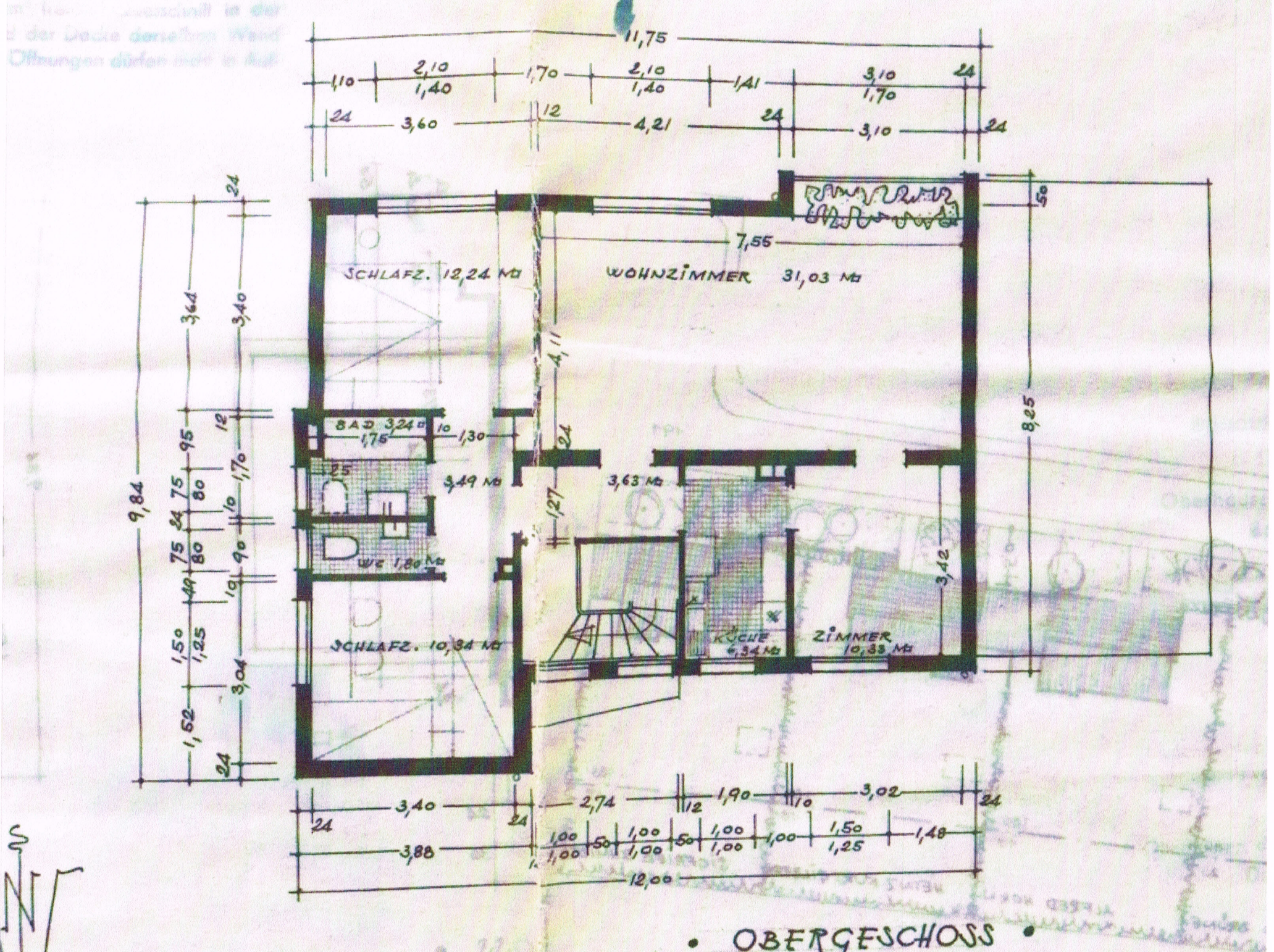

• OBERGESCHOSS •